

Koala Valentine Box

CUT SHAPES OUT OF COLORED CARD STOCK TO MAKE THIS SWEET KOALA FACE!

SUPPLIES:

- GIFT BOX (We used a Lg. Hallmark Gift Box approx 7"x 7"x 5" - several colors available)
- TWO BOWS FOR EARS
- LIGHT PINK & BLACK CARD STOCK (to cut face shapes)
- GLUE STICK
- EXACTO KNIFE TO CUT A HOLE OUT OF TOP
- WHITE PAINT MARKER or WHITE PAPER (for dots in eyes)

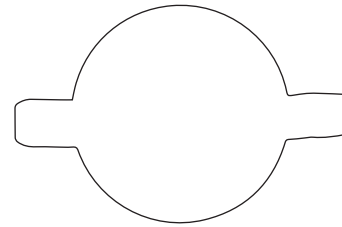
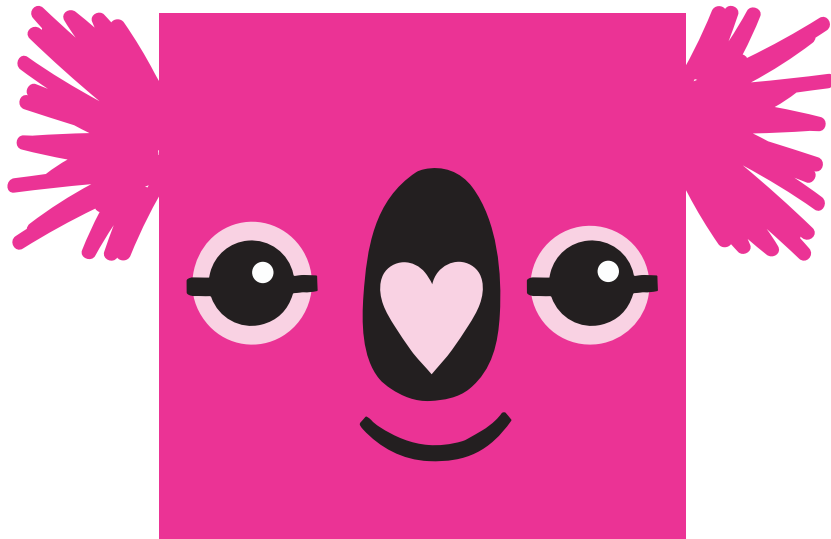

**CUT 2 INNER EYES
(black card stock)**

Add white dots in upper right

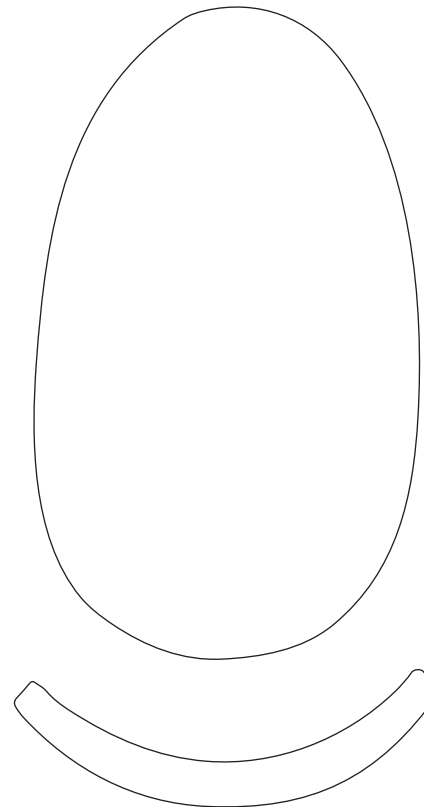

**CUT 1 NOSE AND 1 MOUTH
(black card stock)**

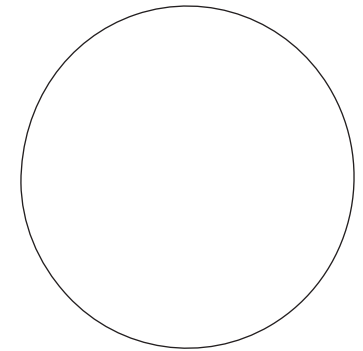

**CUT 2 EYE CIRCLES
(pink card stock)**

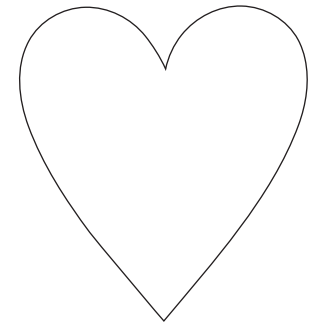

**CUT 1 HEART NOSE
(pink card stock)**